



Aloha and Welcome

5th **MAUI** 
ENERGY

CONFERENCE + EXHIBITION

Maui Arts & Cultural Center
March 14-15, 2018



Decarbonization: A Business Opportunity for Innovative Communities



ANALYSIS: UTILITY PV CUSTOMERS RESPOND TO EVOLVING DISTRIBUTED ENERGY RESOURCE POLICIES



Luis Salaveria | Director, Department of Business, Economic Development & Tourism, State of Hawaii

Eugene Tian | Chief Economist, State of Hawaii



#MauiNRG18



MAYOR'S OFFICE OF ECONOMIC DEVELOPMENT MAUI COUNTY

maui economic DEVELOPMENT BOARD

Consumer Behavior to Energy Policy

The case of Oahu PV and Battery storage development

Luis P. Salaveria, Director
Eugene Tian, Chief Economist

Hawaii State Department of Business,
Economic Development & Tourism

Maui Energy Conference

March 14, 2018

Number of PV permits issued on Oahu

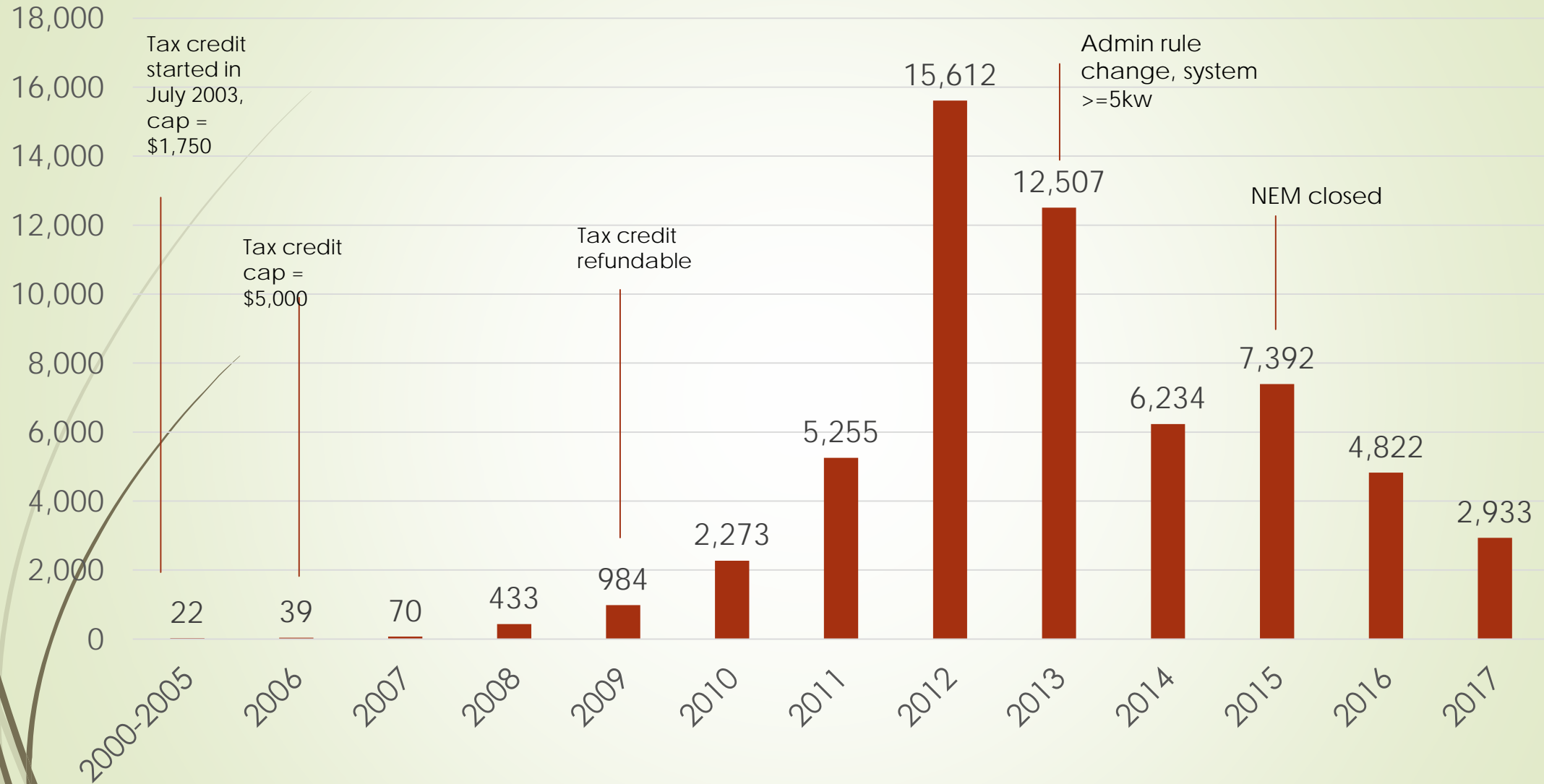

Source: Honolulu DPP

Value of PV permits as % of total building permits

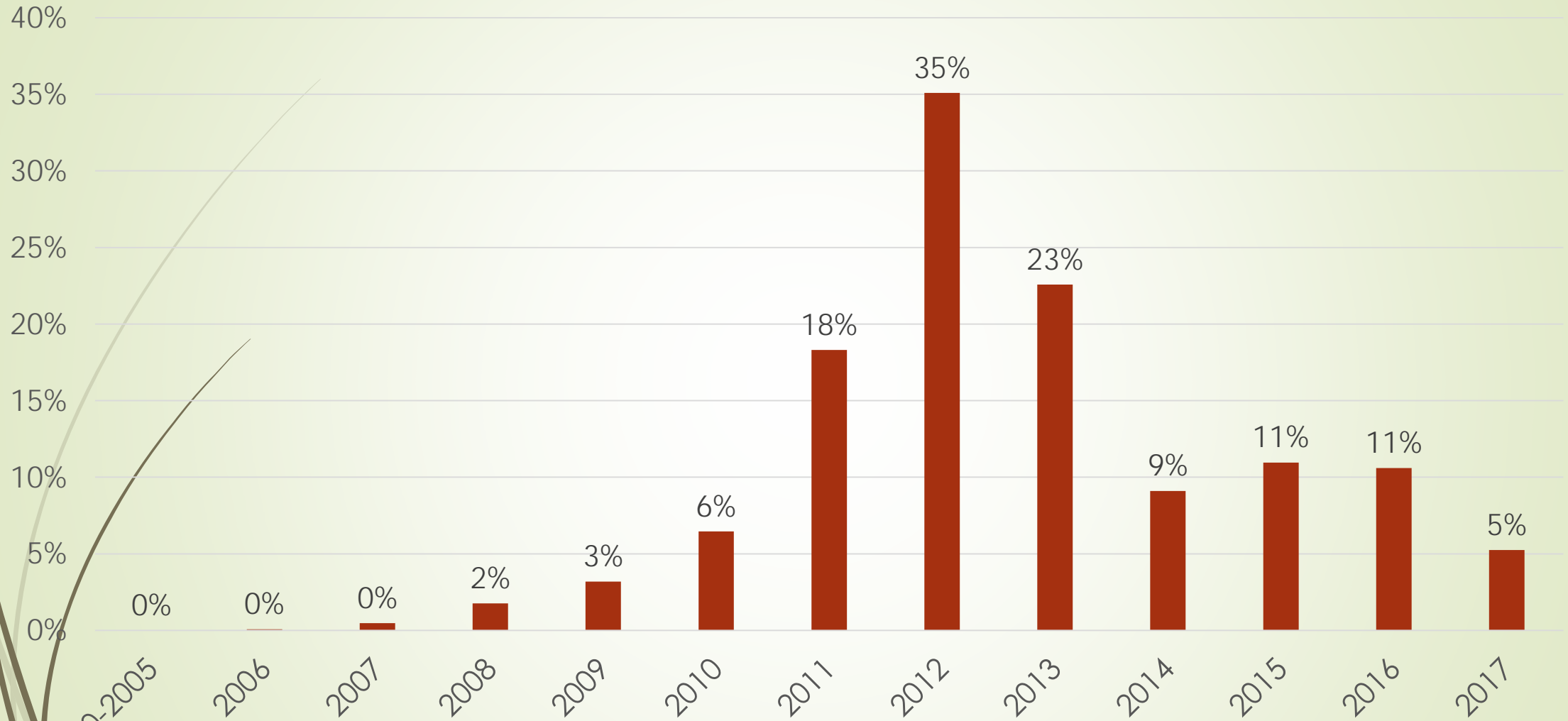

Source: Honolulu DPP

Renewable energy technologies income tax credit claimed: State (\$mil.)

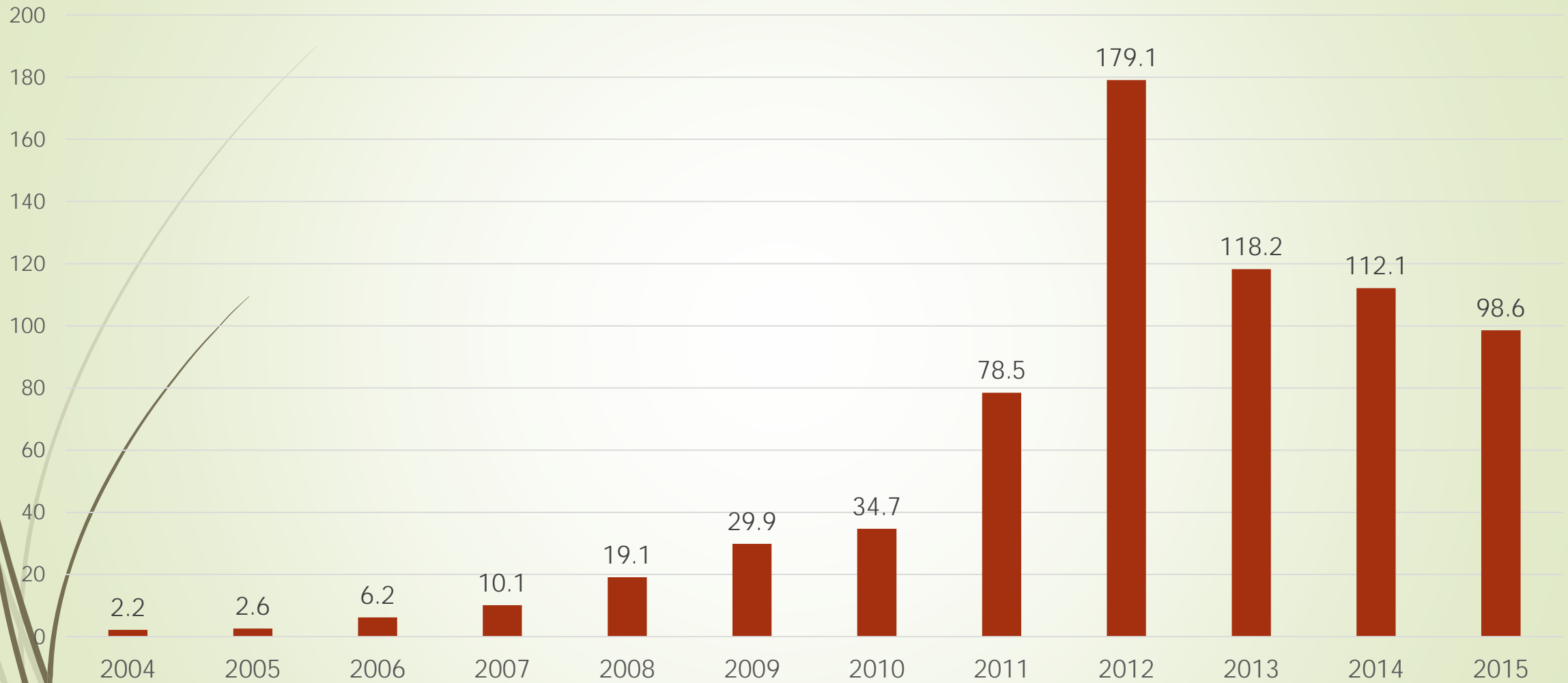

Source: Hawaii State Department of Taxation

Number of building permits related to residential PV plus battery

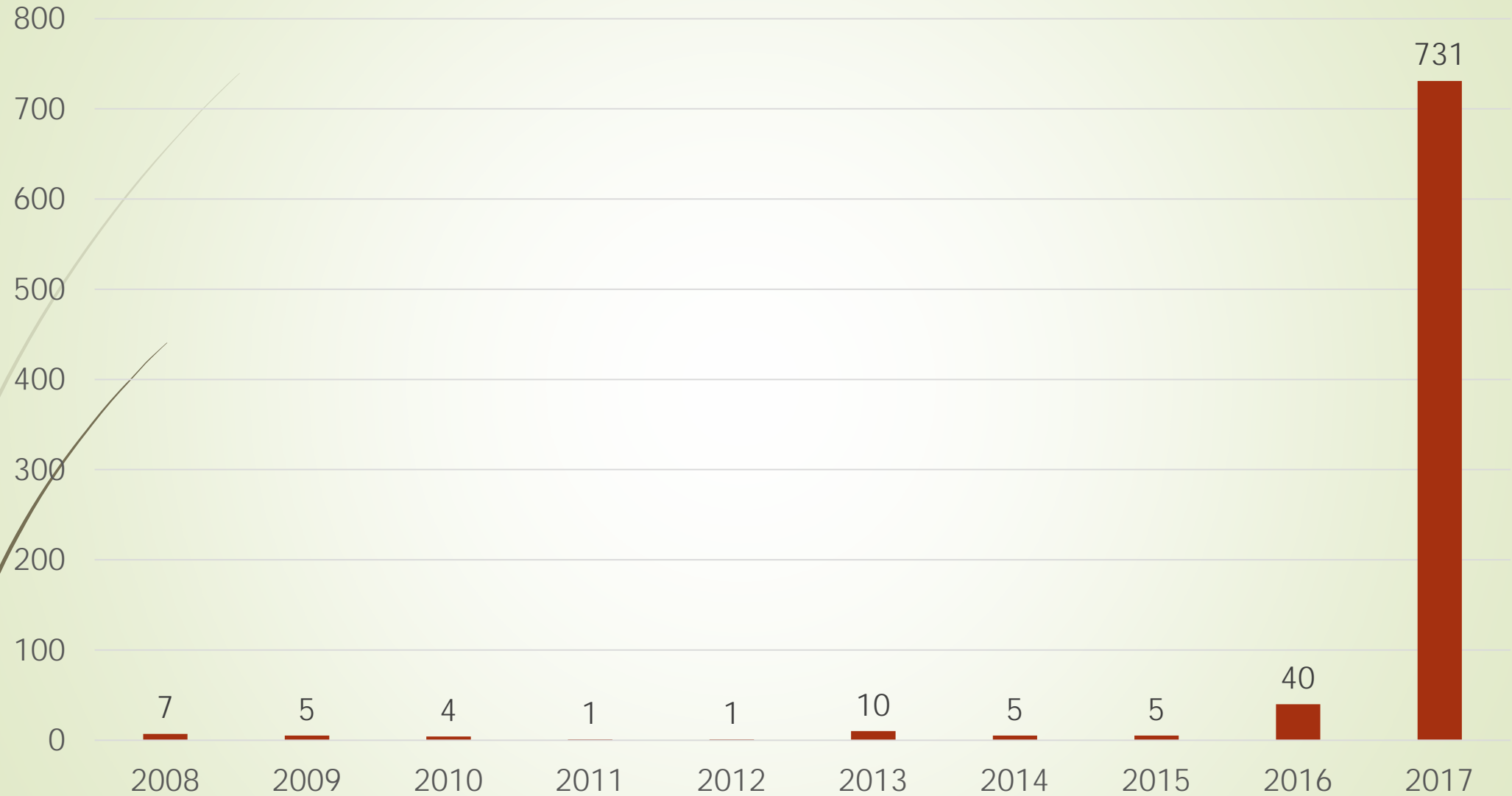

Source: Honolulu DPP

HECO residential electricity sales on Oahu decreased 19.4% during last 10 years (in GWH)



Source: HECO

Map 1: Number of Building Permits Related to Battery: 2017

- Residential PV plus Battery
- Residential Battery
- Commercial PV plus Battery
- Commercial Battery

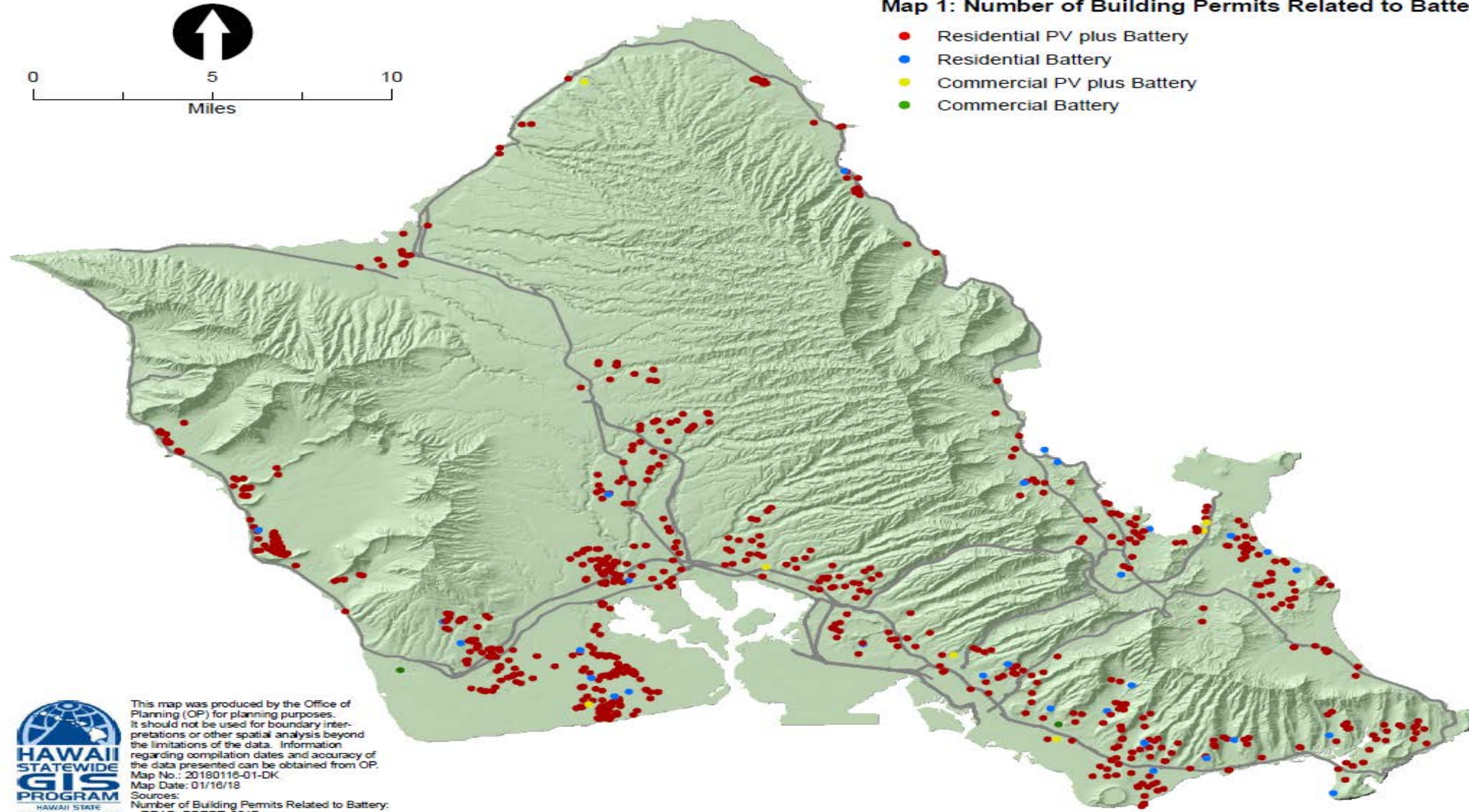

This map was produced by the Office of Planning (OP) for planning purposes. It should not be used for boundary interpretations or other spatial analysis beyond the limitations of the data. Information regarding compilation dates and accuracy of the data presented can be obtained from OP.
Map No.: 20180116-01-DK
Map Date: 01/16/18
Sources:
Number of Building Permits Related to Battery:
READ, DBEDT, 2017.

Source: Honolulu DPP; map by OP

Map 2: Number of Building Permits with PV Only: 2017

- Residential PV
- Commercial PV

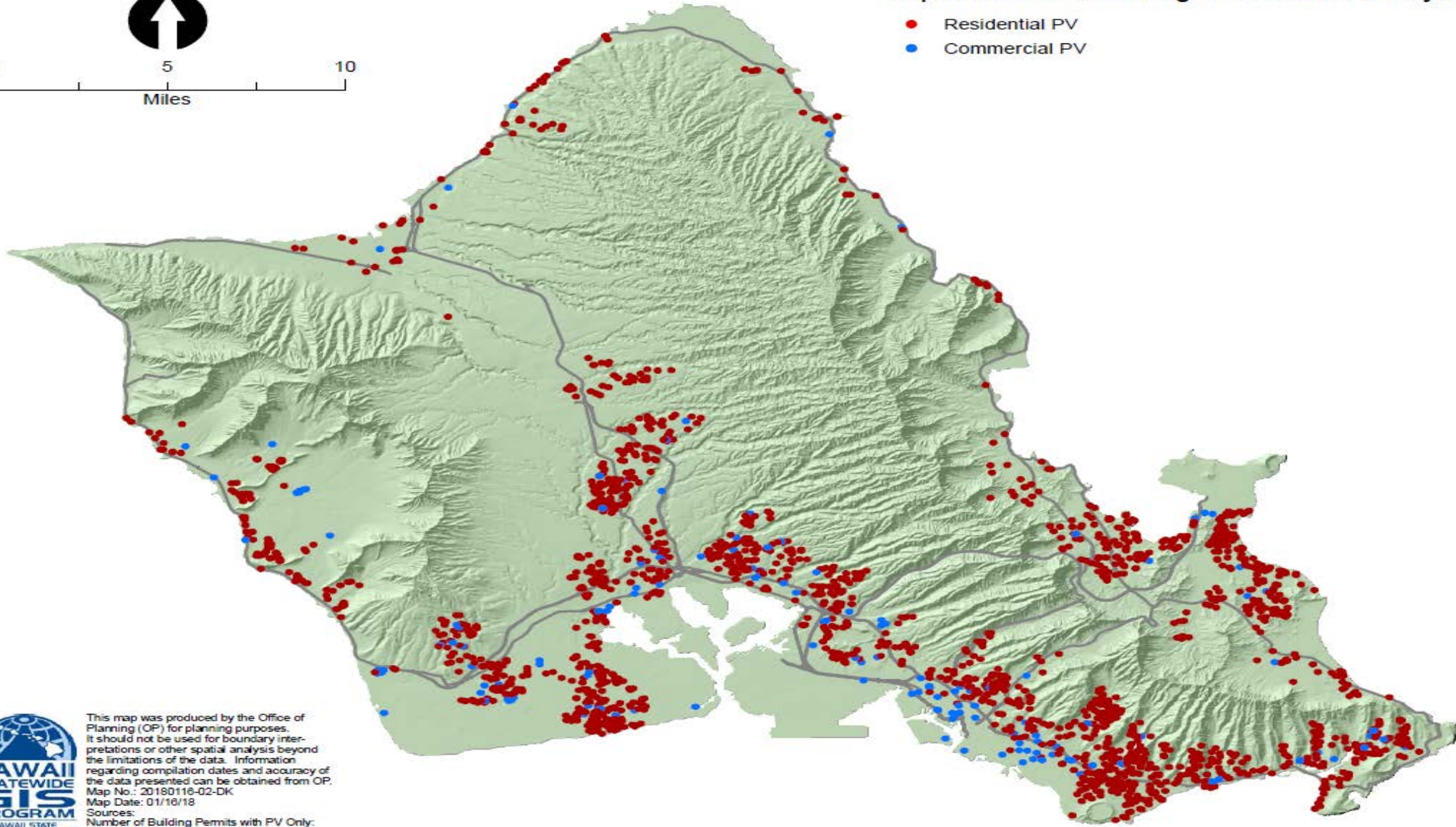
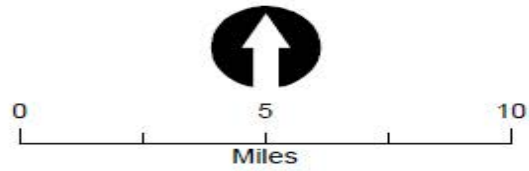

This map was produced by the Office of Planning (OP) for planning purposes. It should not be used for boundary interpretations or other spatial analysis beyond the limitations of the data. Information regarding compilation dates and accuracy of the data presented can be obtained from OP.
Map No.: 20180116-02-DK
Map Date: 01/16/18
Sources:
Number of Building Permits with PV Only:
READ, DBEDT, 2017.

Source: Honolulu DPP, map by OP

PV Market Penetration Rate by Census Tract as of July 2017

("Houses with PV installed" as percentage of "Total Housing Units")

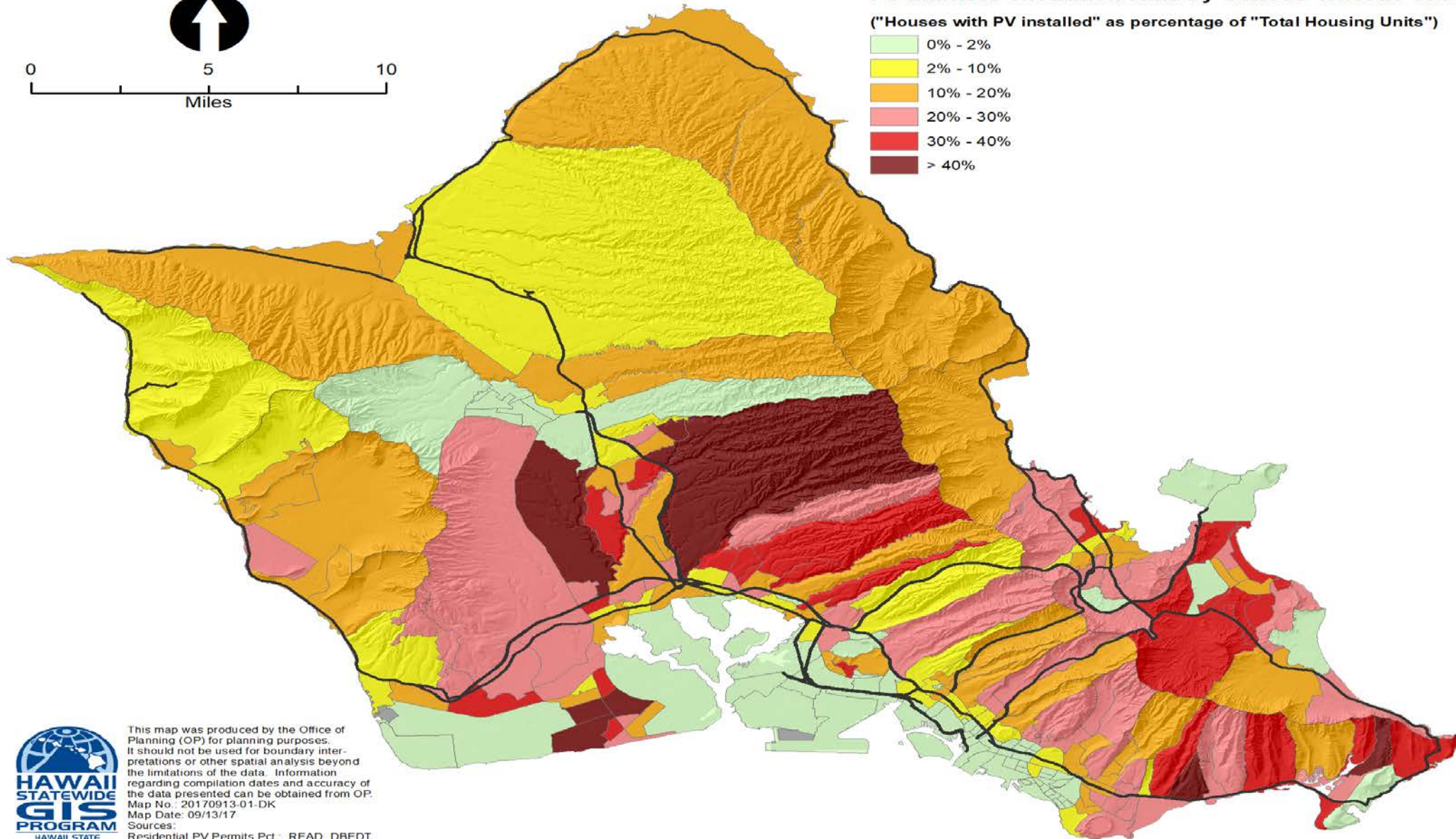
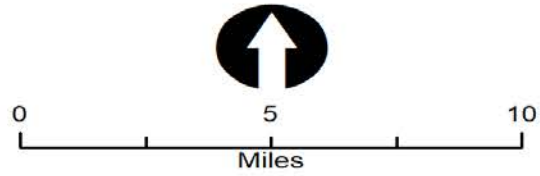
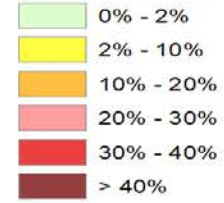

This map was produced by the Office of Planning (OP) for planning purposes. It should not be used for boundary interpretations or other spatial analysis beyond the limitations of the data. Information regarding compilation dates and accuracy of the data presented can be obtained from OP.
Map No. - 20170913-01-DK
Map Date: 09/13/17
Sources:
Residential PV Permits Pct.: READ, DBEDT, 2017.

Source: Honolulu DPP; map by OP